KEYVELLE

DRAPERY

HOTEL DRAPERY COLLECTION

Cloth, layered for hospitality

CATALOGUE · 2026 EDITION



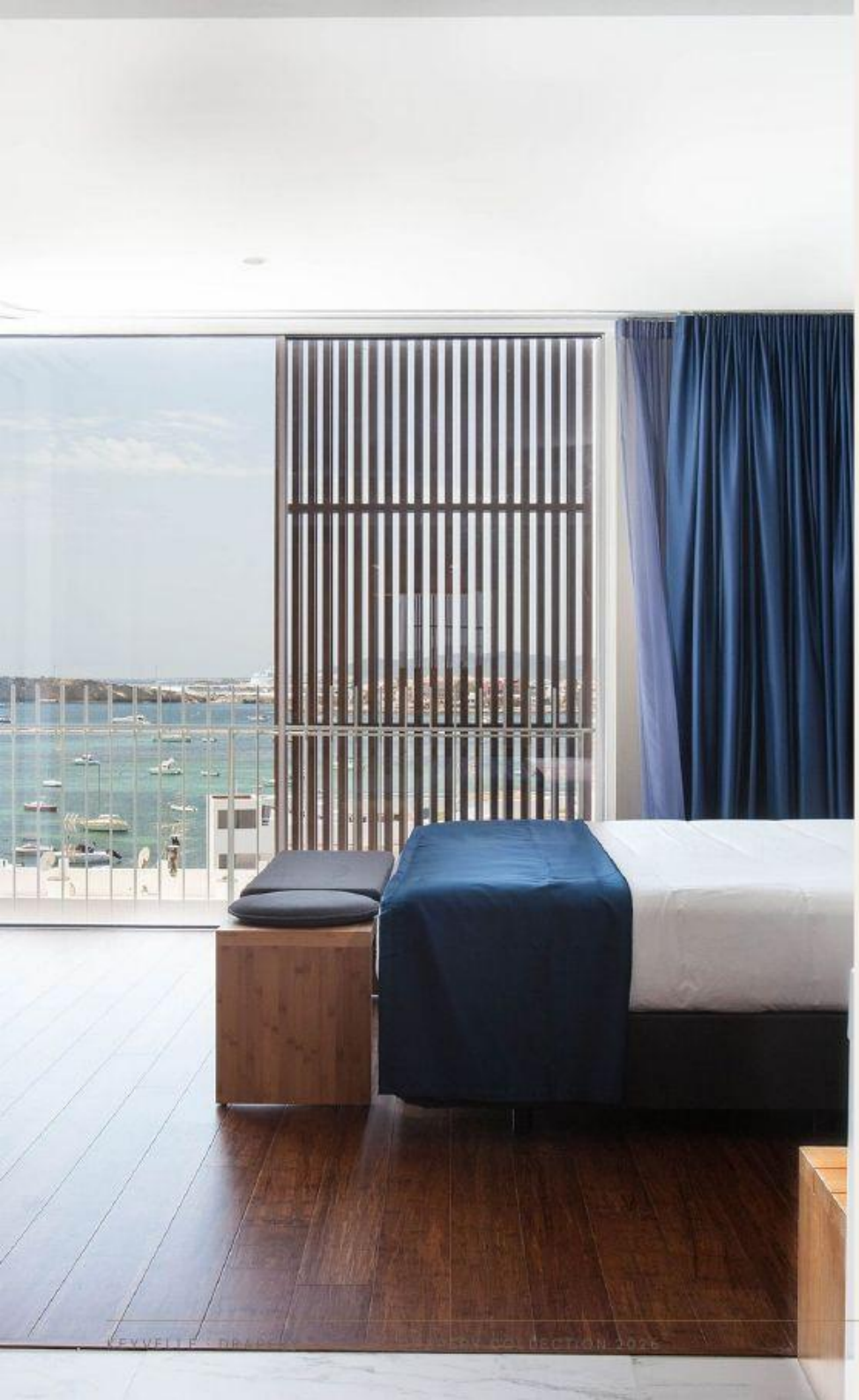

THE BRAND

KEYVELLE · DRAPERY

KEYVELLE · DRAPERY is the hospitality drapery house of KEYVELLE — the FF&E partner furnishing guestrooms, public rooms and event spaces for five-star hotel groups.

We specify and supply sheer, dimout, blackout, decorative and acoustic programmes, together with the tracks and motors that carry them, as a single resource: one brief, one schedule, one standard of documentation. Cloths and headings are chosen for the life of the room — light control, acoustics, housekeeping and brand language — and colour, width and make-up are cut to the project.

THE KEYVELLE FAMILY

SUTA	Bedding
DIDADI	Bathroom & shower
SIHI	Seating, sofas & tables
CARPET	Woven, tufted & artisan rugs
DRAPERY	Sheer, blackout, decorative & tracks
KEYVELLE	Casegoods · Lighting · Smart control

01
SPECIFIED BY AREA
Guestroom, suite, lobby, F&B, ballroom, meeting and spa, each with the right cloth and track

02
DRAWN TO THE PROJECT
Custom colour, heading, fullness and lining, with samples for approval

03
ONE PARTNER
Integrated with the full KEYVELLE FF&E package

Four series. One standard.

Series I



Aurora Layer

Guest-room layering — sheer by day, blackout by night

LUMEN	KD-A1XX
DUSK	KD-A2XX

Series II



Vellum Light

Sheers and voiles — daylight, privacy and a consistent façade

HALO	KD-V1XX
DRIFT	KD-V2XX

Series III



Nocturne Shade

Dimout and blackout — sleep, events and projection

ECLIPSE	KD-N1XX
MERIDIAN	KD-N2XX

Series IV



Salon Gather

Decorative drapery, acoustic cloth, and the track that carries it

CHAMBER	KD-S1XX
AXIS	KD-S2XX

Codes follow the pattern KD-[series][set][piece], e.g. KD-A101 = Aurora Layer · Set 1 · Piece 01. Constructions, widths, linings and colours are confirmed against each project's brand standard and window schedule.

AREA-BY-CLOTH

Furnish every key, area by area

HOTEL AREA / SERIES	Series I Aurora Layer	Series II Vellum Light	Series III Nocturne Shade	Series IV Salon Gather
Guestroom Sheer by day, blackout by night, two-channel track	Lumen Sheer Lumen Dimout · Lumen Night	Halo Lucent · Mist	Eclipse Still · Canopy	Wave Fold Dual Run
Suite The same layering, a richer face, usually motorised	Dusk Sheer Dusk Blackout · Dusk Room	Nimbus Ripple	Still Silkshade · Vale	Hudson Vesper · Quiet Draw
Lobby / arrival Decorative or acoustic face, often with a sheer veil	Dusk Veil	Gale Azure · Haze	Gilt Midnight	Chamber Sweep · Riband
F&B Day-to-night rooms; stain-aware finishes where needed	Dusk Sheer	Celeste Lattice · Azure	Twilight Silkshade	Tessera Riband
Ballroom / events Heavy, often motorised; blackout and acoustic cloth	— Specify from brief	— Specify from brief	Canopy Eclipse	Chamber Assembly · Sweep
Meeting / conference Dimout or blackout, glare control, usually motorised	Lumen Dimout	— Specify from brief	Eclipse Canopy · Twilight	Assembly Wave Fold
Spa / wellness Soft sheers, quiet operation, moisture considered	Lumen Voile Lumen Sheer	Halo Gale · Celeste	— Specify from brief	Quiet Draw

Recommendations are indicative. Guestrooms typically take a sheer and a dimout or blackout on a two-channel track. Public rooms may add a decorative or acoustic face; meeting rooms and ballrooms are specified for blackout and often motorisation. Construction, heading, lining and fire documentation are confirmed per project.

SERIES I

Aurora Layer

Guest-room layering — sheer by day, blackout by night

Aurora Layer is the guest-room standard: a wide-width sheer for daylight and privacy, paired with a dimout or blackout for sleep, on a two-channel track so each cloth travels independently. Colourways are chosen to read as one façade from the outside.

KD-A1	**Lumen**	Light neutrals for the standard key
KD-A2	**Dusk**	Warmer tones for suites and evening rooms

Set 01

Lumen

Light neutrals for the standard key

A pale, wide-width sheer with a matching dimout or 100% blackout, specified as a pair. Typical constructions are inherently flame-retardant polyester or Trevira CS, in room-height widths that avoid a horizontal seam on floor-to-ceiling windows. Wave heading is the usual make-up.

KD-A101	Lumen Sheer
KD-A102	Lumen Dimout
KD-A103	Lumen Voile
KD-A104	Lumen Night
KD-A105	Lumen Room

Colour, width, heading and lining are confirmed per project. Typical standards and test files are supplied with the quotation. All specifications follow the approved sample.

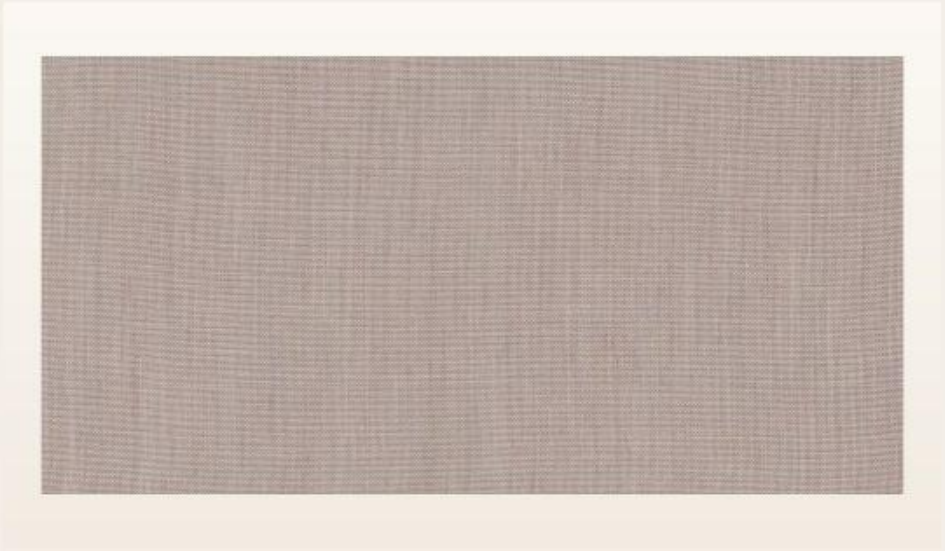

KD-A101

Lumen Sheer

Sheer / in-between
100% Trevira CS
Width 320 cm · 54 g/m² · light fastness 5–6
Guestroom · suite · spa



KD-A102

Lumen Dimout

Dimout / blackout
100% polyester, flame retardant
Width 310 cm · 202 g/m² · aw 0.60
Guestroom · suite



KD-A103

Lumen Voile

Sheer / voile
100% Trevira CS
Width 305 cm · 43 g/m² · light fastness 5–6
Guestroom · spa · F&B



KD-A104

Lumen Night

Blackout
Contract hospitality blackout · specification per project
Specification per project
Guestroom · suite



KD-A105

Lumen Room

Layered installation
Sheer + blackout pairing
Two-channel track · wave heading typical
Guestroom · suite

Set 02

Dusk

Warmer tones for suites and evening rooms

A slightly deeper pairing for suites and rooms that want a warmer face when the blackout is drawn. The sheer remains wide-width and inherently FR; the night cloth is a dimout or a 3- or 4-pass blackout with a clean overlap.

KD-A201	Dusk Sheer
KD-A202	Dusk Veil
KD-A203	Dusk Cloth
KD-A204	Dusk Blackout
KD-A205	Dusk Room

Colour, width, heading and lining are confirmed per project. Typical standards and test files are supplied with the quotation. All specifications follow the approved sample.



KD-A201

Dusk Sheer

Sheer / in-between
100% Trevira CS
Width 300 cm · 110 g/m² · c. 40 colourways
Guestroom · suite · F&B



KD-A202

Dusk Veil

Sheer / in-between
100% Trevira CS
Width 330 cm · 74 g/m² · aw 0.10
Guestroom · suite · lobby



KD-A203

Dusk Cloth

Sheer
Contract hospitality sheer · specification per project
Specification per project
Guestroom · suite



KD-A204

Dusk Blackout

Blackout, wide width
Inherent FR contract blackout · 4-pass typical
Wide width · specification per project
Guestroom · suite



KD-A205

Dusk Room

Layered installation
Sheer + blackout pairing
Two-channel track · wave heading typical
Guestroom · suite

SERIES II

Vellum Light

Sheers and voiles — daylight, privacy and a consistent façade

Vellum Light collects wide-width sheers and voiles for the rooms that live in daylight: the guest room by day, the spa, the lobby veil and the dining room that must stay soft from the street. Inherent FR yarns, typically Trevira CS, in widths of 285–330 cm.

KD-V1 **Halo**
Plain, wide-width sheers

KD-V2 **Drift**
Textured and coloured sheers

Set 01

Halo

Plain, wide-width sheers

Plain or near-plain sheers in a calm, contract palette. Room-height widths allow a seamless drop. Specify as the face cloth of a two-layer stack, or alone in spa and daylight public rooms.

KD-V101	Halo
KD-V102	Lucent
KD-V103	Celeste
KD-V104	Gale
KD-V105	Mist

Colour, width, heading and lining are confirmed per project. Typical standards and test files are supplied with the quotation. All specifications follow the approved sample.



KD-V101

Halo

Sheer / in-between
100% Trevira CS
Width 300 cm · 110 g/m²
Guestroom · spa · lobby



KD-V102

Lucent

Sheer / in-between
100% Trevira CS
Width 300 cm · 110 g/m²
Guestroom · suite

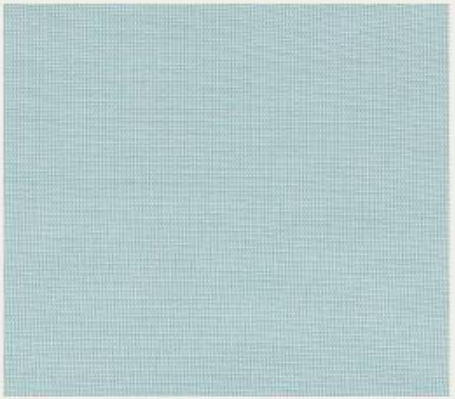

KD-V103

Celeste

Sheer / in-between
100% Trevira CS
Width 300 cm · 110 g/m²
Spa · guestroom · F&B



KD-V104

Gale

Sheer / voile
100% Trevira CS
Width 305 cm · 43 g/m²
Guestroom · spa · lobby



KD-V105

Mist

Sheer / in-between
100% Trevira CS
Width 320 cm · 54 g/m²
Guestroom · lobby · F&B

Set 02

Drift

Textured and coloured sheers

Sheers with a visible weave, a stripe or a checked ground, for rooms that need a little more drawing without leaving the sheer family. Still specified wide-width and inherently FR, and still intended as the daytime layer of a guest-room stack.

KD-V201	Nimbus
KD-V202	Lattice
KD-V203	Ripple
KD-V204	Azure
KD-V205	Haze

Colour, width, heading and lining are confirmed per project. Typical standards and test files are supplied with the quotation. All specifications follow the approved sample.



KD-V201

Nimbus

Sheer, textured
Contract hospitality sheer · specification per project
Specification per project
Guestroom · suite



KD-V202

Lattice

Sheer, checked
Contract hospitality sheer · specification per project
Specification per project
Guestroom · suite · F&B



KD-V203

Ripple

Sheer, stripe
Contract hospitality sheer · specification per project
Specification per project
Guestroom · suite

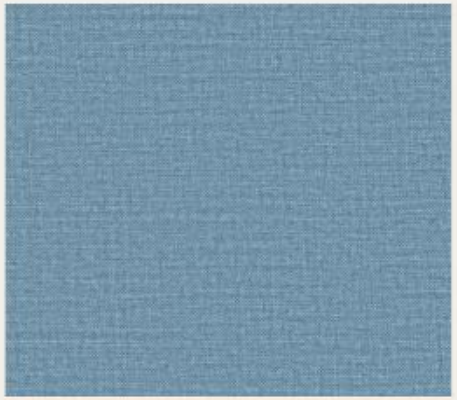

KD-V204

Azure

Sheer / in-between
100% Trevira CS
Width 300 cm · 74 g/m² · aw 0.10
F&B · lobby · suite



KD-V205

Haze

Sheer / in-between
100% Trevira CS
Width 320 cm · 54 g/m²
Guestroom · lobby

SERIES III

Nocturne Shade

Dimout and blackout — sleep, events and projection

Nocturne Shade is the night cloth of the hotel: dimouts of up to about 99 percent, and 100 percent blackouts in 3- or 4-pass or interlined constructions, specified with a proper overlap so there is no light gap at the centre or the returns. Acoustic absorption is noted where the cloth also serves a public room.

KD-N1	Eclipse	Plain dimout and total blackout
KD-N2	Meridian	Textured blackout and dimout

Set 01

Eclipse

Plain dimout and total blackout

Quiet, plain grounds for the guest-room night cloth and for meeting rooms that must go dark for projection. Prefer inherent FR constructions, pin-hole-controlled coatings or interlinings, and a two-channel track with a generous overlap.

KD-N101	Eclipse
KD-N102	Still
KD-N103	Canopy
KD-N104	Vale
KD-N105	Midnight

Colour, width, heading and lining are confirmed per project. Typical standards and test files are supplied with the quotation. All specifications follow the approved sample.

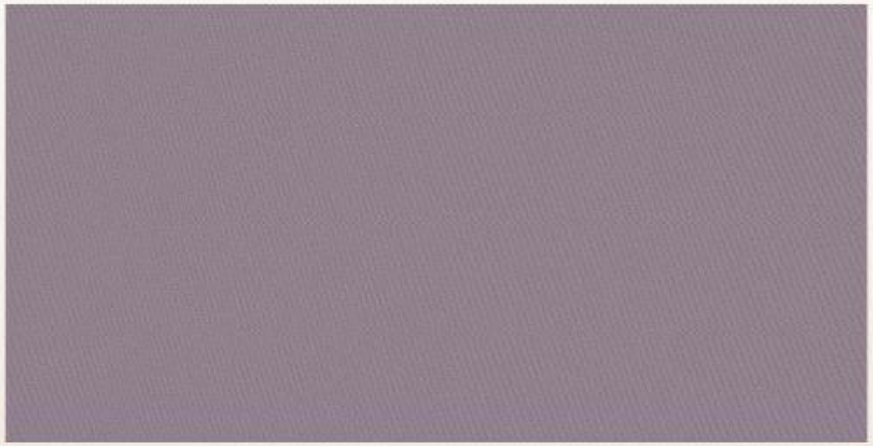

KD-N101

Eclipse

Dimout / blackout
100% polyester, flame retardant
Width 310 cm · 202 g/m² · aw 0.60
Guestroom · meeting



KD-N102

Still

Dimout / blackout
100% polyester, flame retardant
Width 310 cm · 202 g/m² · aw 0.60
Guestroom · suite



KD-N103

Canopy

Dimout, up to 99%
100% polyester FR / Trevira CS typical
Often acoustic class C · specification per project
Guestroom · meeting



KD-N104

Vale

Blackout installation
Contract blackout on a silent track
Full-height drop · specification per project
Guestroom · suite



KD-N105

Midnight

Blackout / heavy drapery
Contract hospitality cloth
Specification per project
Suite · lobby sitting

Set 02

Meridian

Textured blackout and dimout

Night cloths with a visible weave, a shantung ground or a soft texture, so the room still has a face when the blackout is drawn at midday. Several are wide-width; acoustic values are listed where published.

KD-N201	Meridian
KD-N202	Silkshade
KD-N203	Gilt
KD-N204	Rumex
KD-N205	Twilight

Colour, width, heading and lining are confirmed per project. Typical standards and test files are supplied with the quotation. All specifications follow the approved sample.



KD-N201

Meridian

Blackout, textured, wide width
Inherent FR contract blackout · 4-pass typical
Wide width · specification per project
Guestroom · suite



KD-N202

Silkshade

Blackout, shantung ground
Inherent FR contract blackout
Wide width · specification per project
Guestroom · suite · F&B



KD-N203

Gilt

Blackout, decorative face
Inherent FR contract blackout
Specification per project
Suite · lobby



KD-N204

Rumex

Dimout / blackout, textured
100% polyester, flame retardant
Width 150 cm · 293 g/m² · aw 0.85 · 28,000
Martindale
Guestroom · public · acoustic



KD-N205

Twilight

Dimout, wide width
Inherent FR contract dimout
Wide width · specification per project
Guestroom · F&B · meeting

SERIES IV

Salon Gather

Decorative drapery, acoustic cloth, and the track that carries it

Salon Gather is for the rooms that are seen and heard: decorative and dense drapery for lobby, F&B and suite, acoustic cloth for the ballroom and the meeting room, and the tracks and motorisation that make a two-layer stack work in daily use — including wave headings, dual-channel blackout runs and quiet motors with a manual override.

KD-S1 **Chamber**
Decorative and acoustic drapery

KD-S2 **Axis**
Tracks, wave headings and motorisation

Set 01

Chamber

Decorative and acoustic drapery

Textured, ribbed and dense cloths for public rooms and upgraded suites, including inherently FR dense curtains with published acoustic values. Specify as a decorative face over a blackout, or as a heavy single cloth in a lobby or banquet reveal.

KD-S101	Hudson
KD-S102	Vesper
KD-S103	Riband
KD-S104	Chamber
KD-S105	Tessera

Colour, width, heading and lining are confirmed per project. Typical standards and test files are supplied with the quotation. All specifications follow the approved sample.



KD-S101

Hudson

Decorative drapery
Contract hospitality textile · specification per project
Specification per project
Lobby · suite · F&B



KD-S102

Vesper

Decorative / textured
Contract hospitality textile · specification per project
Specification per project
Suite · F&B · lobby



KD-S103

Riband

Decorative, ribbed
Contract hospitality textile · specification per project
Specification per project
Lobby · F&B · suite



KD-S104

Chamber

Dense / acoustic curtain
100% Trevira CS
Width 150 cm · 349 g/m² · aw 0.70 · 60,000 Martindale
Lobby · ballroom · meeting



KD-S105

Tessera

Decorative drapery, colourways
Contract hospitality textile · specification per project
Specification per project
F&B · suite · public

Set 02

Axis

Tracks, wave headings and motorisation

The hardware that completes every specification in this book. Wave or pinch headings, two-channel tracks so sheer and blackout travel apart, a dual-channel blackout overlap for sleep, and quiet motors with a manual override and, where required, room-control or voice integration.

KD-S201	Wave Fold
KD-S202	Assembly
KD-S203	Sweep
KD-S204	Dual Run
KD-S205	Quiet Draw

Colour, width, heading and lining are confirmed per project. Typical standards and test files are supplied with the quotation. All specifications follow the approved sample.



KD-S201

Wave Fold

Wave heading
Heading system for sheers and blackouts
Even face, compact stack · specification per project
Guestroom · public · ballroom



KD-S202

Assembly

Public-area track and drapery
Contract cloth on a hospitality track
Wide span · specification per project
Meeting · ballroom · lobby

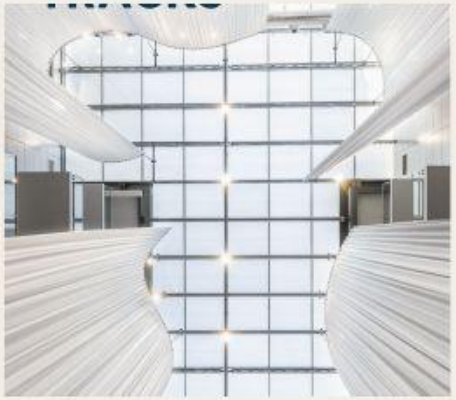

KD-S203

Sweep

Wave drapery, large span
Contract cloth on a curved / continuous track
Specification per project
Lobby · ballroom · atrium



KD-S204

Dual Run

Two-channel layered track
Sheer + blackout on independent channels
Overlap and returns specified with the cloth
Guestroom · suite



KD-S205

Quiet Draw

Manual / motorised hotel track
Hospitality track, up to 15 kg/m typical
Bendable hotel series · motor option · specification per project
Guestroom · suite · public

BESPOKE FOR EVERY PROJECT

Customisation

Every cloth in this book is a starting point. We remake it to your brand standard, window schedule and operating brief.

01

HEADING & MAKE-UP

Wave, pinch or goblet headings; fullness, lining and stack-back agreed to the track and the reveal.

02

COLOUR

Project colourways matched to sample boards, timber, stone and furnishings. Yarn-dyed and piece-dyed routes depending on construction.

03

CLOTH & TRACK

Sheer, dimout, blackout, decorative or acoustic cloth, with two-channel tracks, wave tape and quiet motors where the brief requires them.

04

SAMPLES & MOCK-UP

Strike-offs, hanging samples, and, where the brief requires it, a room mock-up before production.

Scope, sampling and lead times are confirmed in the quotation for each project. No price is published in this catalogue.









HOTEL-GRADE BY DESIGN

Quality & Compliance

KEYVELLE · DRAPERY programmes are specified for contract hospitality. The standards below are those typically requested by international hotel groups. Testing to the applicable standards is arranged per project, construction, lining and make-up.

STANDARD	SCOPE
BS 5867-2 Type B / Type C	Flammability of curtains and drapes (UK and many international hotel brand standards).
EN 13773	Classification of textile fabrics for burning behaviour (EU).
DIN 4102 B1 / M1 / UNI Classe 1	National reaction-to-fire classes commonly requested in Germany, France and Italy.
NFPA 701	Standard methods of fire tests for flame propagation of textiles (USA hospitality).
IMO 2010 FTP Code Part 7	Fire test for vertically supported textiles and films, where the project is marine or cruise.
ISO 105-B02 light fastness (typically 5–6)	Colourfastness to light for contract interiors.
ISO 354 / ISO 11654	Sound absorption (αw / absorption class) where an acoustic cloth is specified.
EN 410	Solar and light transmittance, where a dimout or solar cloth is specified.

Compliance depends on the specified construction, fibre, lining and make-up and is confirmed in writing for each project. Tracks, motors, heading and a maintenance regime are part of the specification.

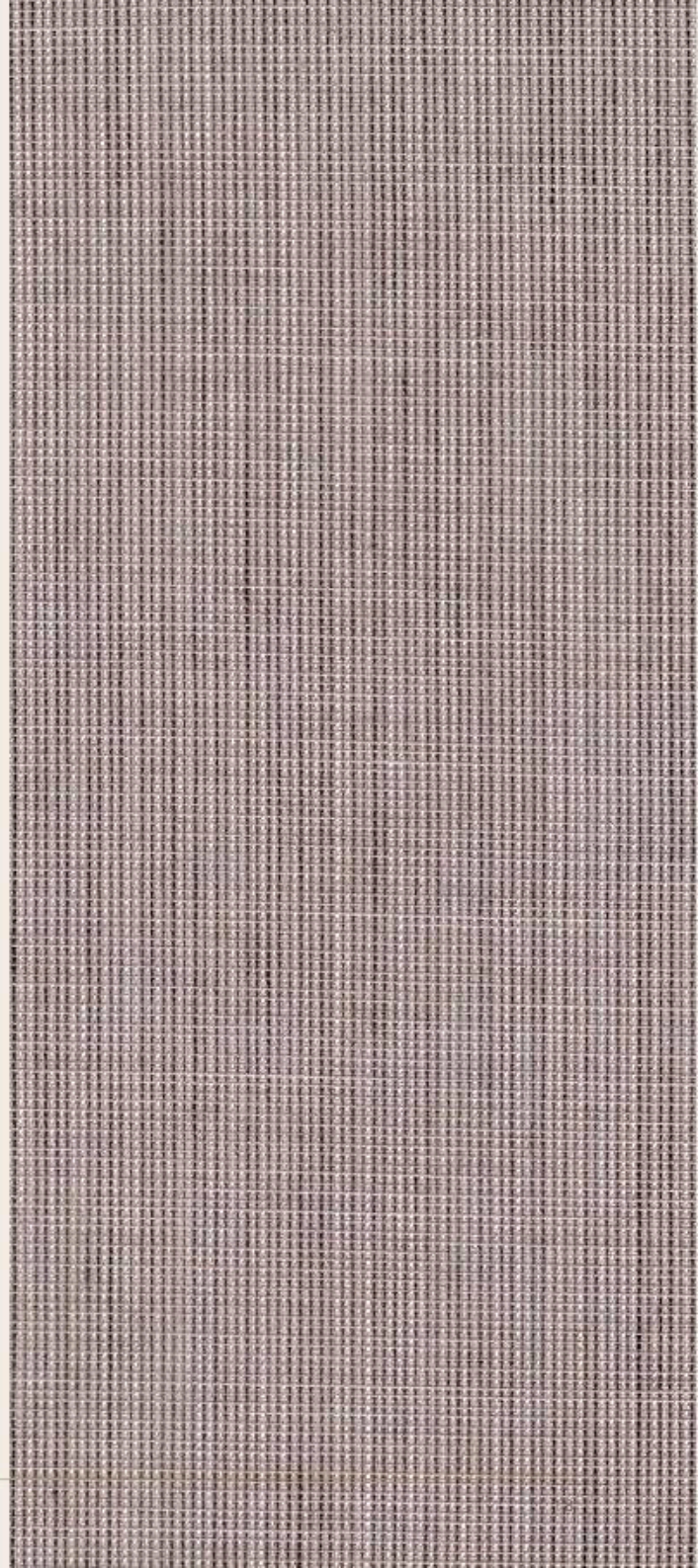

WORKING TOGETHER

Project Process

01
BRIEF

Areas, quantities, brand standards, window drawings and the design intent.

02
SELECTION

Series and product selection; area-by-cloth matching.

03
SPECIFICATION

Cloth, heading, lining, track, motor, fire and test requirements agreed.

04
QUOTATION

A formal RFQ answered with scope, sampling and lead time — not a published price list.

05
SAMPLES & MOCK-UP

Strike-offs or hanging samples, and a room mock-up where the brief requires it.

06
PRODUCTION & QC

Weaving or finishing, make-up and staged inspections.

07
LOGISTICS

Packing, consolidation and delivery to the site schedule.

08
INSTALLATION & HANDOVER

Measure, make-up or site install, snagging and after-sales care.



Showroom · Ho Chi Minh City, Vietnam
Visit by appointment, Monday – Saturday, 9:00 – 17:00

REFERENCE

Product Index

I · Aurora Layer

KD-A101	Lumen Sheer	Sheer / in-between · Guestroom · suite · spa
KD-A102	Lumen Dimout	Dimout / blackout · Guestroom · suite
KD-A103	Lumen Voile	Sheer / voile · Guestroom · spa · F&B
KD-A104	Lumen Night	Blockout · Guestroom · suite
KD-A105	Lumen Room	Layered installation · Guestroom · suite
KD-A201	Dusk Sheer	Sheer / in-between · Guestroom · suite · F&B
KD-A202	Dusk Veil	Sheer / in-between · Guestroom · suite · lobby
KD-A203	Dusk Cloth	Sheer · Guestroom · suite
KD-A204	Dusk Blackout	Blackout, wide width · Guestroom · suite
KD-A205	Dusk Room	Layered installation · Guestroom · suite

II · Vellum Light

KD-V101	Halo	Sheer / in-between · Guestroom · spa · lobby
KD-V102	Lucent	Sheer / in-between · Guestroom · suite
KD-V103	Celeste	Sheer / in-between · Spa · guestroom · F&B
KD-V104	Gale	Sheer / voile · Guestroom · spa · lobby
KD-V105	Mist	Sheer / in-between · Guestroom · lobby · F&B
KD-V201	Nimbus	Sheer, textured · Guestroom · suite
KD-V202	Lattice	Sheer, checked · Guestroom · suite · F&B
KD-V203	Ripple	Sheer, stripe · Guestroom · suite
KD-V204	Azure	Sheer / in-between · F&B · lobby · suite
KD-V205	Haze	Sheer / in-between · Guestroom · lobby

III · Nocturne Shade

KD-N101	Eclipse	Dimout / blackout · Guestroom · meeting
KD-N102	Still	Dimout / blackout · Guestroom · suite
KD-N103	Canopy	Dimout, up to 99% · Guestroom · meeting
KD-N104	Vale	Blackout installation · Guestroom · suite
KD-N105	Midnight	Blackout / heavy drapery · Suite · lobby sitting
KD-N201	Meridian	Blackout, textured, wide width · Guestroom · suite
KD-N202	Silkshade	Blackout, shantung ground · Guestroom · suite · F&B
KD-N203	Gilt	Blackout, decorative face · Suite · lobby
KD-N204	Rumex	Dimout / blackout, textured · Guestroom · public · acoustic
KD-N205	Twilight	Dimout, wide width · Guestroom · F&B · meeting

IV · Salon Gather

KD-S101	Hudson	Decorative drapery · Lobby · suite · F&B
KD-S102	Vesper	Decorative / textured · Suite · F&B · lobby
KD-S103	Riband	Decorative, ribbed · Lobby · F&B · suite
KD-S104	Chamber	Dense / acoustic curtain · Lobby · ballroom · meeting
KD-S105	Tessera	Decorative drapery, colourways · F&B · suite · public
KD-S201	Wave Fold	Wave heading · Guestroom · public · ballroom
KD-S202	Assembly	Public-area track and drapery · Meeting · ballroom · lobby
KD-S203	Sweep	Wave drapery, large span · Lobby · ballroom · atrium
KD-S204	Dual Run	Two-channel layered track · Guestroom · suite
KD-S205	Quiet Draw	Manual / motorised hotel track · Guestroom · suite · public

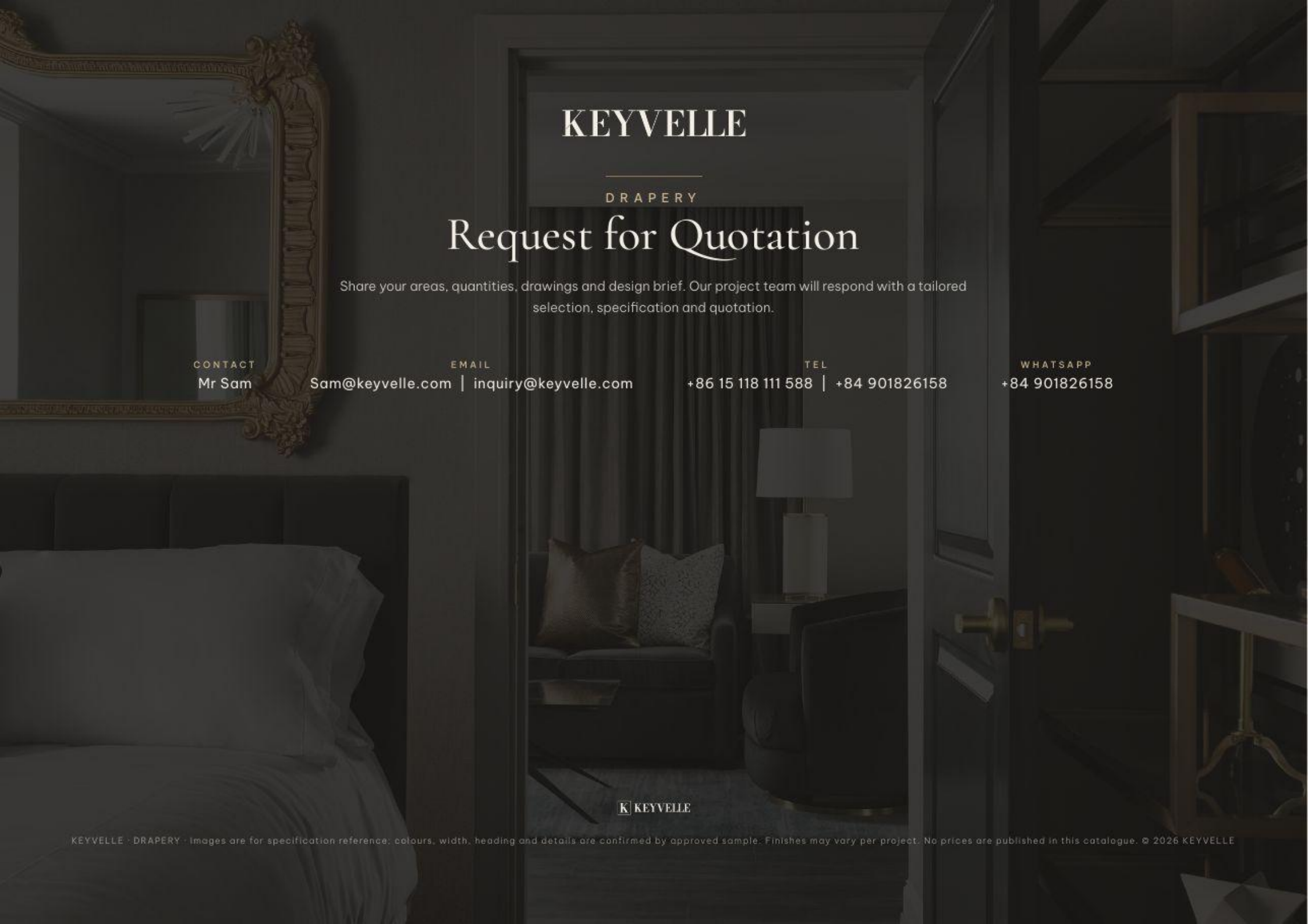

KEYVELLE

DRAPERY

Request for Quotation

Share your areas, quantities, drawings and design brief. Our project team will respond with a tailored selection, specification and quotation.

CONTACT
Mr Sam

EMAIL
Sam@keyvelle.com | inquiry@keyvelle.com

TEL
+86 15 118 111 588 | +84 901826158

WHATSAPP
+84 901826158

KEYVELLE · DRAPERY · Images are for specification reference; colours, width, heading and details are confirmed by approved sample. Finishes may vary per project. No prices are published in this catalogue. © 2026 KEYVELLE